

## MAIN BUILDING

<b>SCALE</b>			
1. ALL DIMENSIONS ARE IN MILLIMETER NOT DIMED OTHERWISE.			
2. DIMENSIONS ARE SHOWN IN DIMENSIONS AND DO NOT INCLUDE PLASTER OR ANY OTHER FINISH.			
3. READ THIS DRAWING IN CONJUNCTION WITH RELEVANT STRUCTURAL & SERVICES DRAWINGS.			
<b>SCHEDULE OF DOORS &amp; WINDOWS</b>			
NO.	SIZE	NO.	SIZE
D1	1000 X 2000	D2	1000 X 1500
D3	1000 X 1000	D4	1000 X 1000
D5	1000 X 1000	D6	1000 X 1000
D7	1000 X 1000	D8	1000 X 1000
D9	1000 X 1000	D10	1000 X 1000
<b>EXISTING INST. BUILDING OF PROPOSED GOVT. ITI DUBRAJPUR VILL + P.O. PANDITPUR, P.S - DUBRAJPUR, DIST- BIRBHUM, PIN- 731123</b>			
<b>AREA STATEMENT</b>			
FIRST FLOOR AREA - 882.88 SQ.M.			
GROUND FLOOR AREA - 882.88 SQ.M.			
TOTAL BUILT UP AREA- 1113.7 SQ.M.			
<b>ARCHITECTURAL DRAWINGS</b>			
Design / Planning & Concept By-		Ar. Arpan Das Gupta	
ARCHITECT - M/S. KAVITA ENGINEERING & ARCHITECTURE			
Name of the Architect			
Name of the Firm			
REV.	DESCRIPTION	BY	DATE
1	ISSUE FOR APPROVAL	DPS	
2	DRAWING NO.	REV.02	

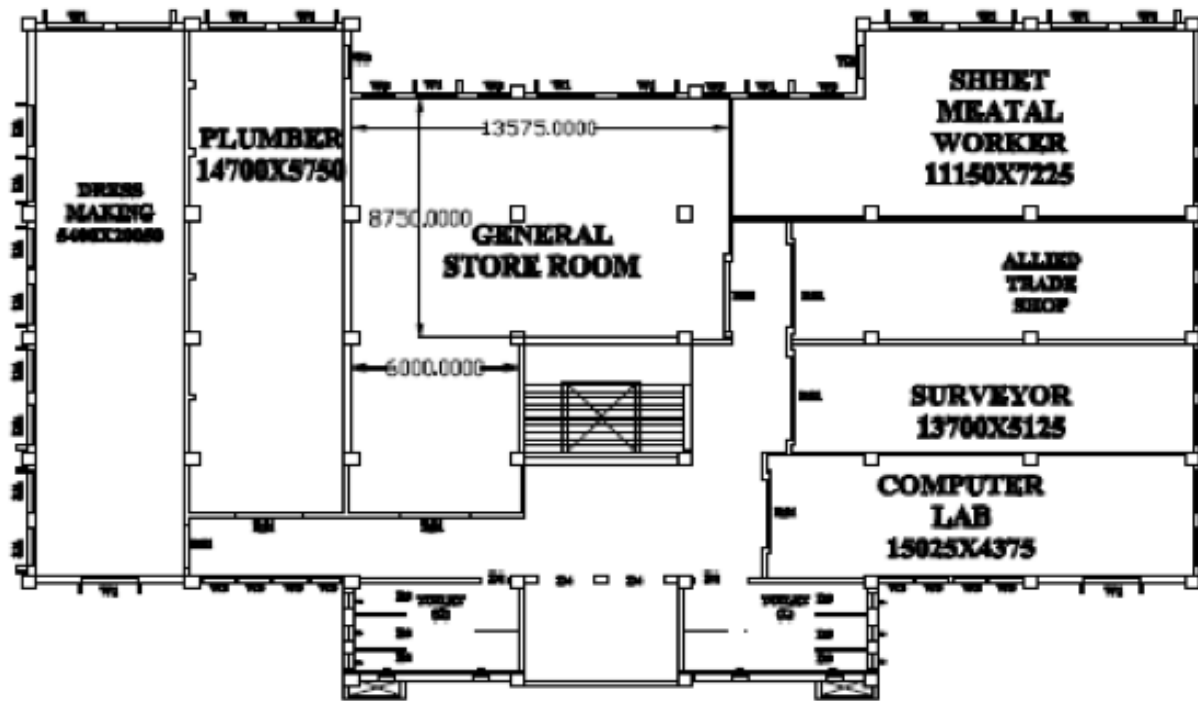

**FIRST FLOOR PLAN**

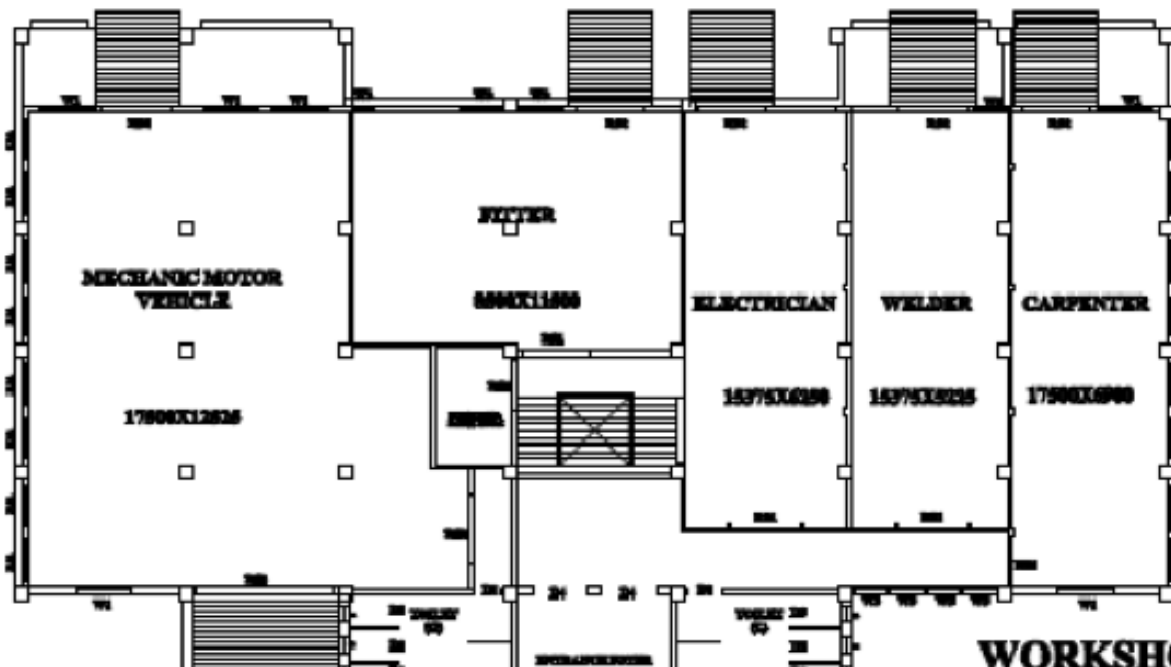

**WORKSHOP**

**SPECIFICATION**

1. ALL EXTERNAL WALLS ARE TO BE BUILT WITH SPECIAL BRICKS OF STANDARD SIZE.
2. ALL EXTERNAL WALLS ARE TO BE BUILT WITH SPECIAL BRICKS OF STANDARD SIZE.
3. SAND-CEMENT MORTAR FOR EXTERNAL WALLS TO BE OF 1:4:8 RATIO.
4. QUALITY OF MATERIALS AND WORKMANSHIP MUST FOLLOW INDIA'S BUILDING CODES OF 1970.
5. ALL ROOF WORKS MUST BE DONE WITH SAND-CEMENT CONCRETE OF RATIO 1:2:4.
6. ALL ROOF WORKS MUST FOLLOW IS 1700-1970.

**NOTES**

1. ALL DIMENSIONS ARE IN MILLIMETER IF NOT MENTIONED OTHERWISE.
2. DIMENSIONS ARE STRUCTURAL DIMENSIONS AND DO NOT INCLUDE FINISHES.
3. READ THE DRAWING IN CONNECTION WITH RELEVANT STRUCTURAL & ELECTRICAL DRAWINGS.

**SCHEDULE OF DOORS & WINDOWS**

NO.	SIZE	NO.	SIZE
D-1	2000 X 1200	W-1	2000 X 1200
D-2	2000 X 1200	W-2	2000 X 1200
D-3	2000 X 1200	W-3	2000 X 1200
		W-4	2000 X 1200
		W-5	2000 X 1200

**EXISTING INST. BUILDING OF PROPOSED GOVT. ITI DUBRAJPUR**  
 VILL + P.O- PANDITPUR,  
 P.S - DUBRAJPUR,  
 DIST- BIRBHUM,  
 PIN- 731123

**AREA STATEMENT**

**FIRST FLOOR AREA - 8848 SQ.M.**  
**GROUND FLOOR AREA - 8848 SQ.M.**  
**TOTAL BUILT UP AREA - 17696 SQ.M.**

**ARCHITECTURAL DRAWING**

Design Planning & Concept By: **Ar. Arpan Dasgupta**  
 ARCHITECT: **THE KANAR LUDHIANA ARCHITECTURE**

Scale of this drawing:

Date of issue: